

LAKE SURVEY MAP

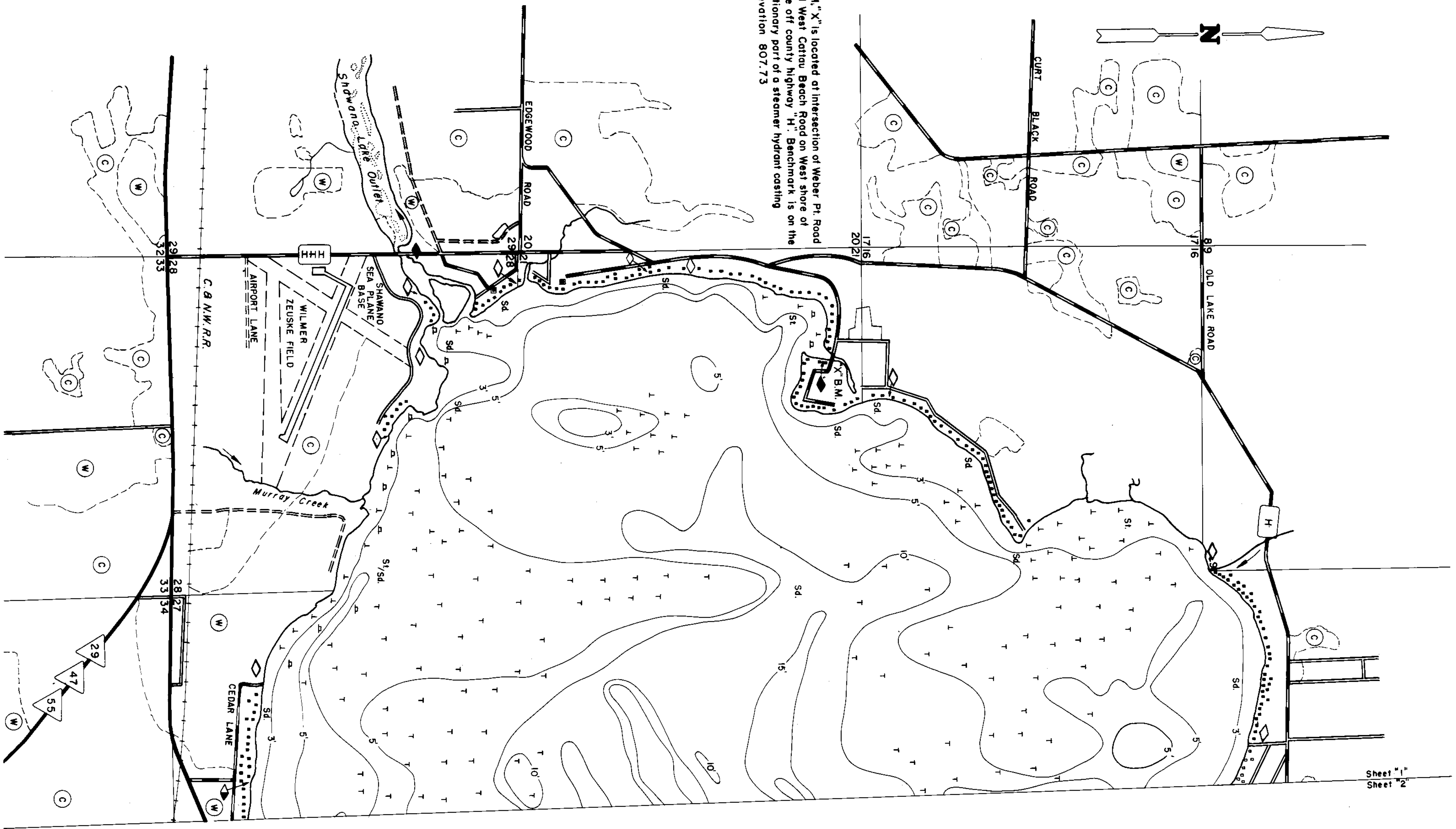

Sheet "1"  
Sheet "2"

EQUIPMENT RECORDING SONAR MAPPED JULY 1974  
MONTH YEAR

- | TOPOGRAPHIC SYMBOLS  |                            | LAKE BOTTOM SYMBOLS |                           |
|----------------------|----------------------------|---------------------|---------------------------|
| (B) Brush            | Steep slope                | P. Peat             | B Boulders                |
| (W) Partially wooded | - - - Indefinite shoreline | Mk. Muck            | o Stumps & Snags          |
| (C) Cleared          | Marsh                      | C. Clay             | Rock danger to navigation |
| (P) Pastured         | Spring                     | M. Marl             | T Submergent vegetation   |
| (A) Agricultural     | Intermittent stream        | Sd. Sand            | 1 Emergent vegetation     |
| B.M. Bench Work      | Permanent inlet            | St. Silt            | ↑ Floating vegetation     |
| ■ Dwelling           | Permanent outlet           | Gr. Gravel          | ♣ Brush shelters          |
| ■ Resort             | Dam                        | R. Rubble           |                           |
| ■ Camp               | D.N.R. State owned land    | Bc. Bedrock         |                           |

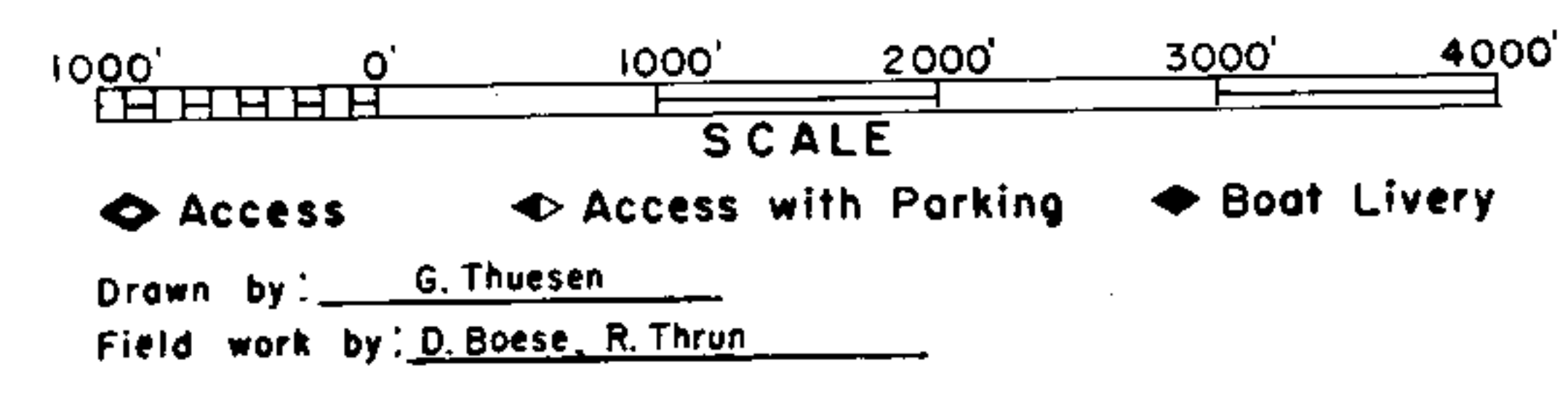

SPECIES OF FISH	Abundance		
	Abundant	Common	Present
Muskie			X
N. Pike	X		
Walleye	X		
L.M. Bass	X		
S.M. Bass			X
Panfish	X		
Trout			

WATER AREA 6062.7 ACRES  
 UNDER 3 FT. 11.3 %  
 OVER 20 FT. 6.16 %  
 MAX. DEPTH 39.5 FEET.  
 TOTAL ALK. 86 P.P.M.  
 VOLUME 54,270.25 ACRE FT.  
 MAIN SHORELINE 18.33 MI.  
 ISLAND SHORELINE 0.37 MI.

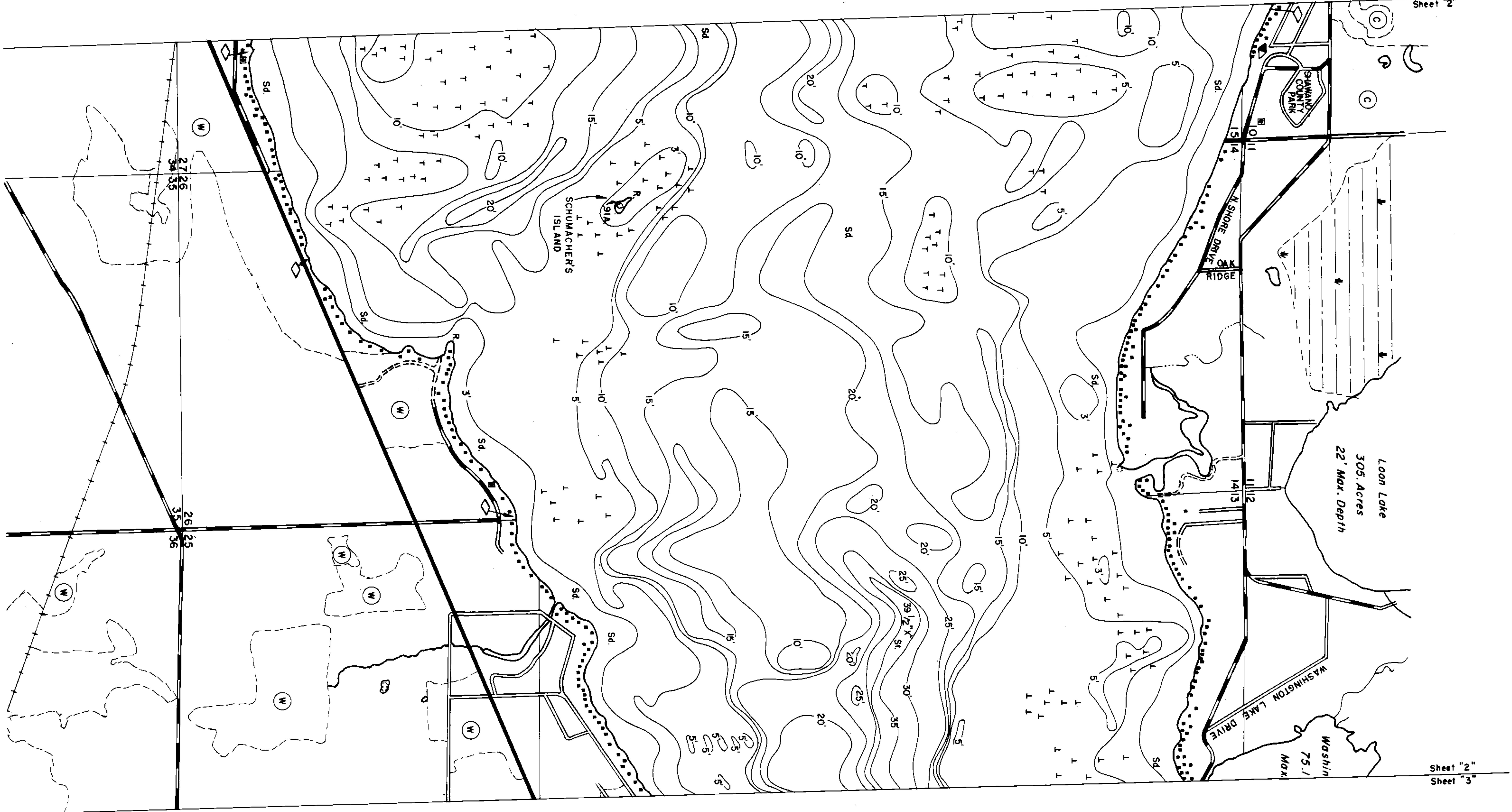

EQUIPMENT RECORDING SONAR MAPPED JULY 1974  
MONTH YEAR

TOPOGRAPHIC SYMBOLS

- (B) Brush
- (PW) Partially wooded
- (W) Wooded
- (C) Cleared
- (P) Pastured
- (A) Agricultural
- B.M. Bench Mark
- Dwelling
- Resort
- ⊠ Camp
- ||||| Steep slope
- - - Indefinite shoreline
- Marsh
- Spring
- Intermittent stream
- Permanent inlet
- Permanent outlet
- Dam
- D.N.R. State owned land

LAKE BOTTOM SYMBOLS

- P. Peat
- Mk. Muck
- C. Clay
- M. Marl
- Sd. Sand
- St. Silt
- Gr. Gravel
- R. Rubble
- Br. Bedrock
- B Boulders
- Stumps & Snags
- Rock danger to navigation
- T Submergent vegetation
- Emergent vegetation
- Floating vegetation
- Brush shelters



◆ Access    ◆ Access with Parking    ◆ Boat Livery  
Drawn by: G. Thuesen  
Field work by: D. Boese, R. Thrun

SPECIES OF FISH	ABUNDANCE		
	Abundant	Common	Present
Muskie			X
N. Pike	X		
Walleye	X		
L. M. Bass		X	
S. M. Bass		X	
Panfish	X		
Trout			

WATER AREA 6062.7 ACRES  
UNDER 3 FT. 11.3 %  
OVER 20 FT. 6.16 %  
MAX. DEPTH 39.5 FEET.  
TOTAL ALK. 86 P.P.M.  
VOLUME 54,270.25 ACRE FT.  
MAIN SHORELINE 18.33 MI.  
ISLAND SHORELINE 0.37 MI.

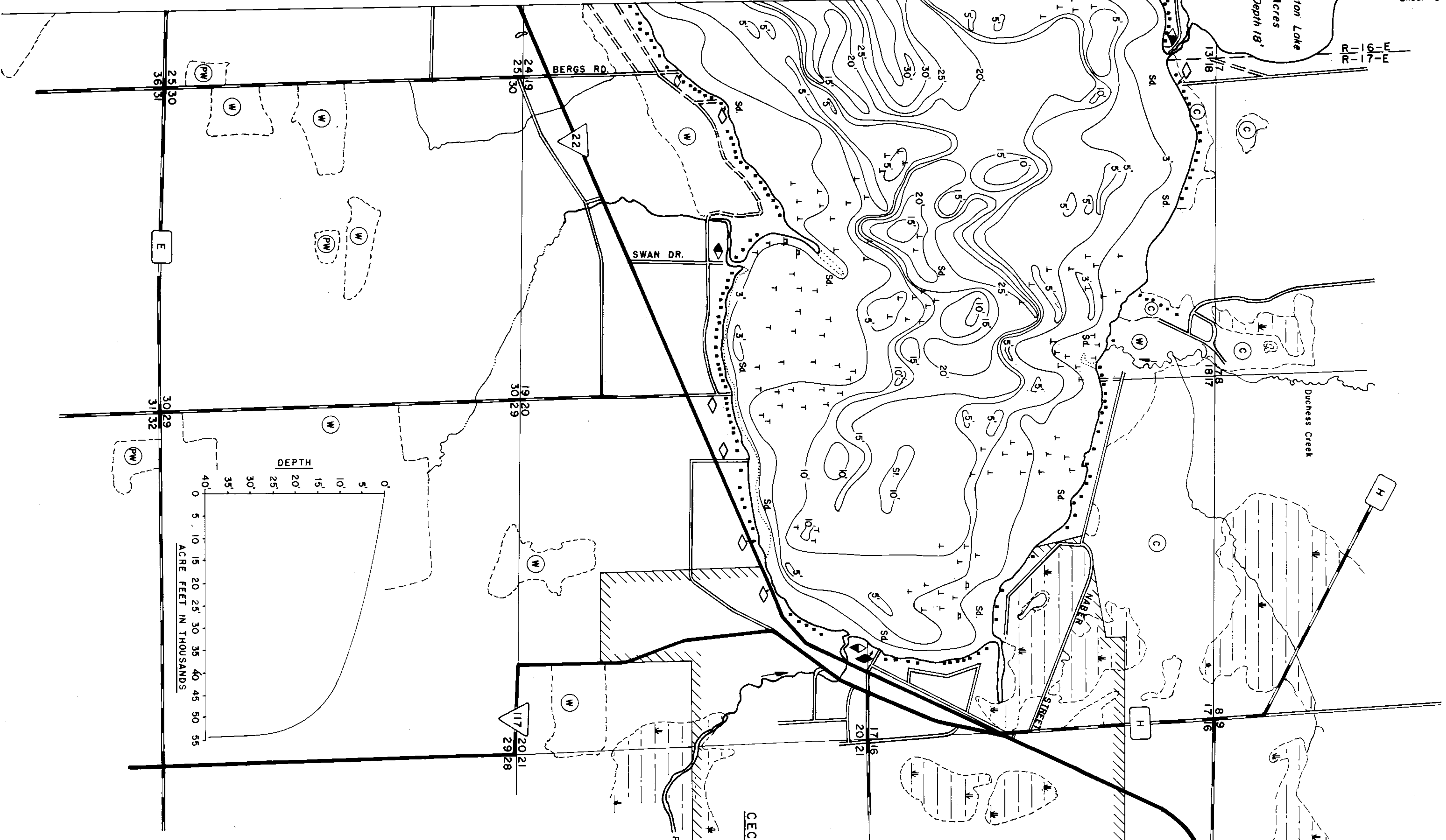

EQUIPMENT RECORDING SONAR MAPPED JULY 1974

- | TOPOGRAPHIC SYMBOLS  |                         | LAKE BOTTOM SYMBOLS |                             |
|----------------------|-------------------------|---------------------|-----------------------------|
| (B) Brush            | Steep slope             | P. Peat             | B. Boulders                 |
| (W) Partially wooded | ~ Indefinite shoreline  | Mk. Muck            | o Stumps & Snags            |
| (W) Wooded           | ~ Marsh                 | C. Clay             | ⊙ Rock danger to navigation |
| (C) Cleared          | ~ Spring                | M. Marl             | T Submergent vegetation     |
| (P) Pastured         | ~ Intermittent stream   | Sd. Sand            | ⊥ Emergent vegetation       |
| (A) Agricultural     | ~ Permanent inlet       | St. Silt            | ⊥ Floating vegetation       |
| B.M. Bench Mark      | ~ Permanent outlet      | Gr. Gravel          | ⊥ Brush shelters            |
| ■ Dwelling           | ⊥ Dam                   | R. Rubble           |                             |
| ■ Resort             | D.N.R. State owned land | Bc. Bedrock         |                             |
| ■ Camp               |                         |                     |                             |



◆ Access    ◆ Access with Parking    ◆ Boat Livery

Drawn by: G. Thuesen  
Field work by: D. Boese, R. Thrun

SPECIES OF FISH	Abundance		
	Abundant	Common	Present
Muskie			X
N. Pike	X		
Walleye	X		
L.M. Bass		X	
S.M. Bass		X	
Panfish	X		
Trout			

WATER AREA 6062.7 ACRES  
 UNDER 3 FT. 11.3 %  
 OVER 20 FT. 6.16 %  
 MAX. DEPTH 39.5 FEET.  
 TOTAL ALK. 86 P.P.M.  
 VOLUME 54,270.25 ACRE FT.  
 MAIN SHORELINE 18.33 MI.  
 ISLAND SHORELINE 0.37 MI.

Source: Wisconsin Department of Natural Resources 608-266-2621  
Shawano Lake – Shawano County, Wisconsin DNR Lake Map  
Date – Jul 1974 - Historical Lake Map - Not for Navigation  
A Public Document - Please Identify the Source when using it.