

LAKE SURVEY MAP

TROUT LAKE
VILAS COUNTY
SEC. 5, 6, 31, 32 T. 41, 42 N. R. 6, 7 E.
SHEET 1 OF 4

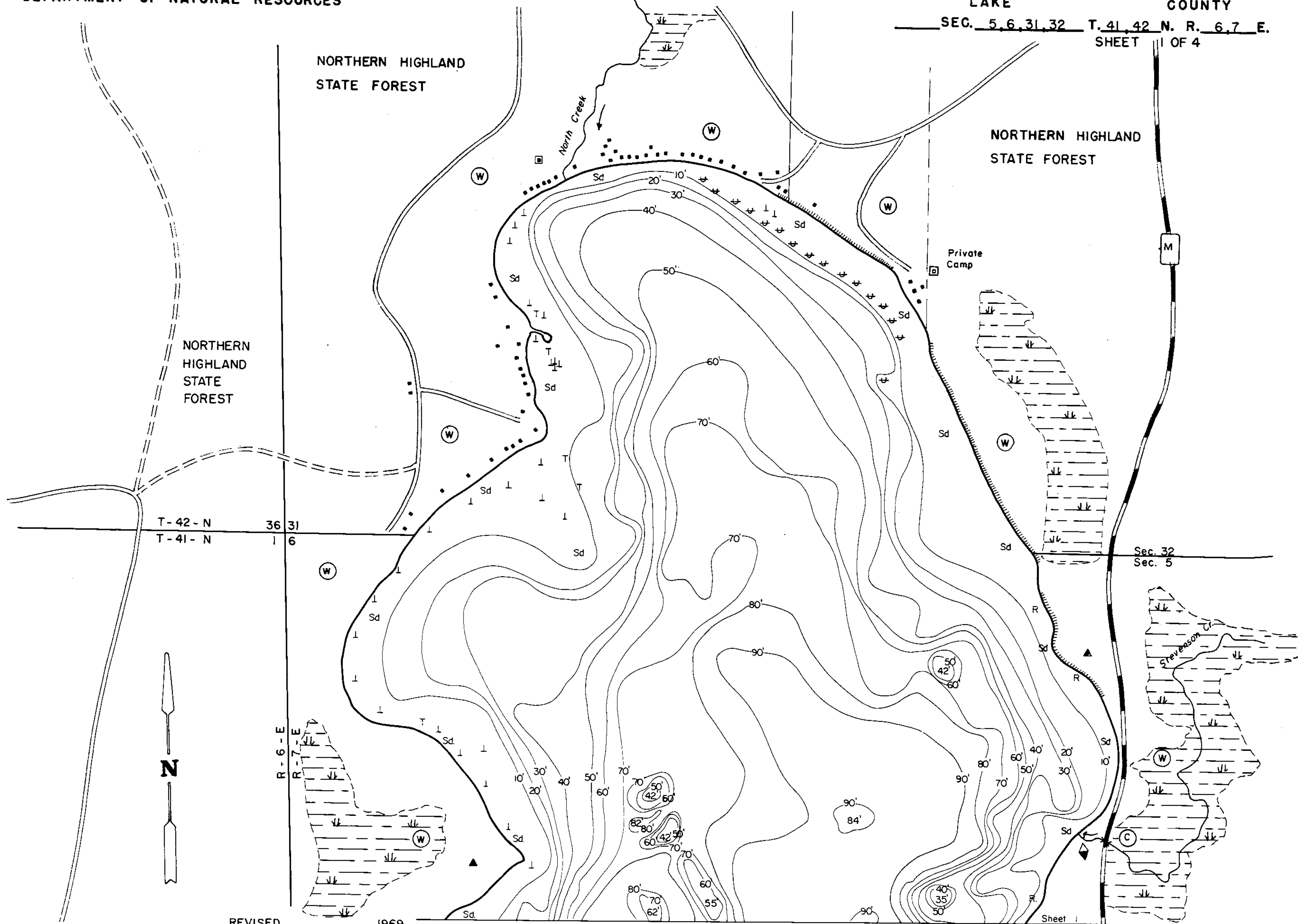

REVISOR MAPPED 1969
EQUIPMENT RECORDING SONAR MAPPED 1961

- | TOPOGRAPHIC SYMBOLS | | LAKE BOTTOM SYMBOLS | |
|-----------------------|----------------------------|---------------------|-----------------------------|
| (B) Brush | Steep slope | P. Peat | B Boulders |
| (PW) Partially wooded | - - - Indefinite shoreline | Mk. Muck | o Stumps & Snags |
| (W) Wooded | Marsh | C. Clay | ⋈ Rock danger to navigation |
| (C) Cleared | o Spring | M. Marl | T Submergent vegetation |
| (P) Pastured | --- Intermittent stream | Sd. Sand | ⊥ Emergent vegetation |
| (A) Agricultural | Permanent inlet | St. Silt | ⊥ Floating vegetation |
| B.M. Bench Mark | Permanent outlet | Gr. Gravel | ⊕ Brush shelters |
| ■ Dwelling | Dam | R. Rubble | ▲ State Campsite |
| □ Resort | D.N.R. State owned land | Bc. Bedrock | |
| □ Camp | | | |



Drawn by: C. Holt
Field work by: L.O. Williamson, J. Smith

SPECIES OF FISH	ABUNDANCE		
	Abundant	Common	Present
Muskie		X	X
N. Pike		X	X
Walleye		X	X
L.M. Bass		X	X
S.M. Bass		X	X
Panfish	X		
Lake Trout	X		
Whitefish	X		
Cisco	X		

WATER AREA 3815.84 ACRES
 UNDER 3 FT. 12 %
 OVER 20 FT. 76 %
 MAX. DEPTH 117 FEET.
 TOTAL ALK. 27 P.P.M.
 VOLUME 187,129.2 ACRE FT.
 SHORELINE 16.5 MILES
 SHORELINE 17.9 MILES WITH IS.

LAKE SURVEY MAP

TROUT LAKE
VILAS COUNTY
SEC. 5, 6, 7, 8, 12 T. 41, 42 N. R. 6, 7 E.
SHEET 2 OF 4

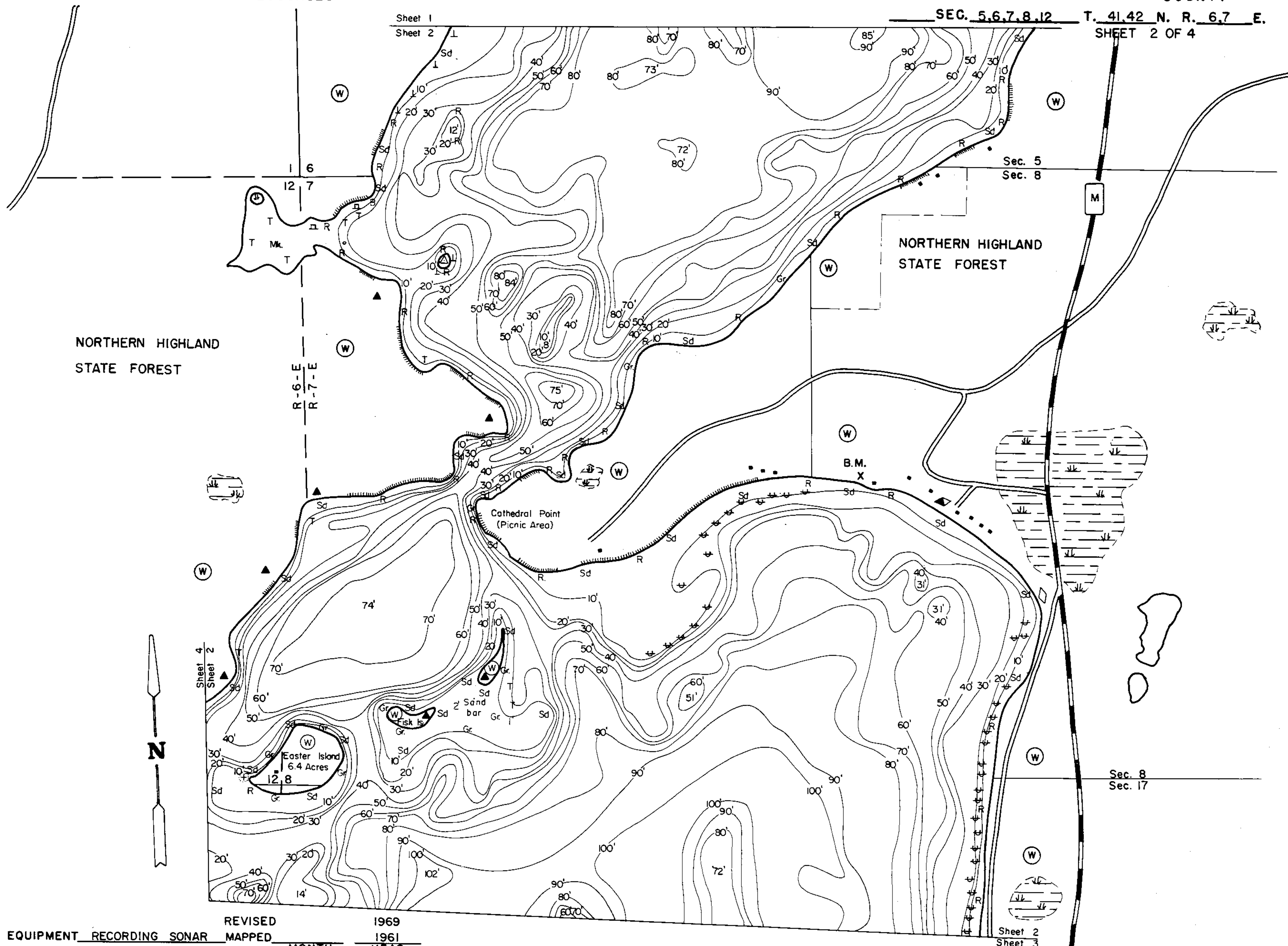

REVISED 1969
EQUIPMENT RECORDING SONAR MAPPED 1961

TOPOGRAPHIC SYMBOLS		LAKE BOTTOM SYMBOLS	
(B) Brush	Steep slope	P. Peat	B Boulders
(PW) Partially wooded	Indefinite shoreline	Mk. Muck	Stumps & Snags
(W) Wooded	Marsh	C. Clay	Rock danger to navigation
(C) Cleared	Spring	M. Marl	T Submergent vegetation
(P) Pastured	Intermittent stream	Sd. Sand	Emergent vegetation
(A) Agricultural	Permanent inlet	St. Silt	Floating vegetation
B.M. Bench Mark	Permanent outlet	Gr. Gravel	Brush shelters
Dwelling	Dam	R. Rubble	State Campsite
Resort	D.N.R. State owned land	Br. Bedrock	
Camp			

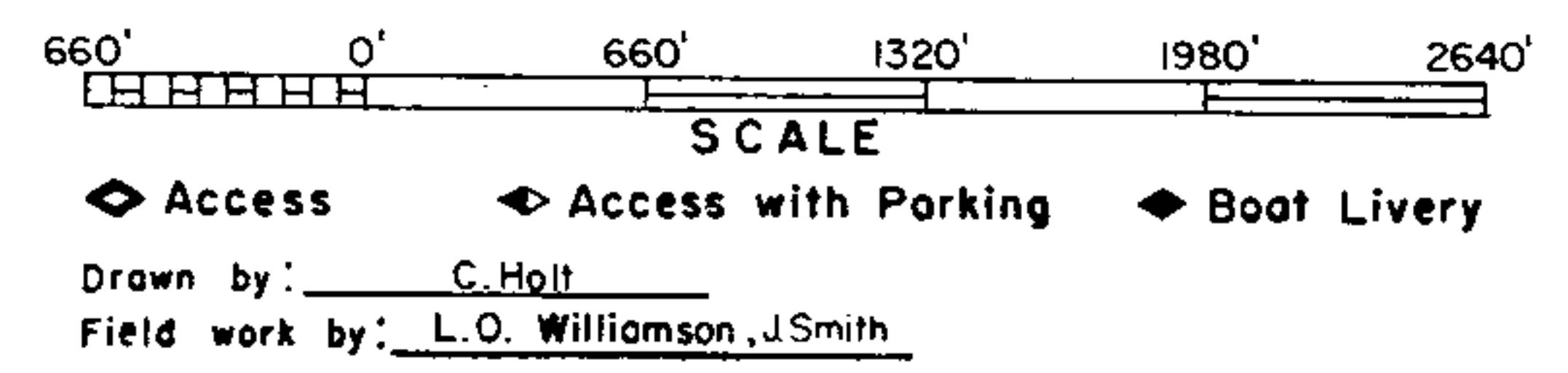

SHEET 2
SHEET 3

SPECIES OF FISH		
	Abundant	Common
Muskie	X	X
N. Pike	X	X
Walleye	X	X
L. M. Bass	X	X
S. M. Bass	X	X
Panfish	X	X
Lake Trout	X	X
Whitefish	X	X
Cisco	X	X

WATER AREA 3815.84 ACRES
 UNDER 3 FT. 12 %
 OVER 20 FT. 76 %
 MAX. DEPTH 117 FEET.
 TOTAL ALK. 27 P.P.M.
 VOLUME 187,159.2 ACRE FT.
 SHORELINE 16.5 MILES
 SHORELINE 17.9 MILES WITH IS.

LAKE SURVEY MAP

TROUT
LAKE

VILAS
COUNTY

SEC. 17, 19, 20 T. 41, 42 N. R. 6, 7 E.
SHEET 3 OF 4

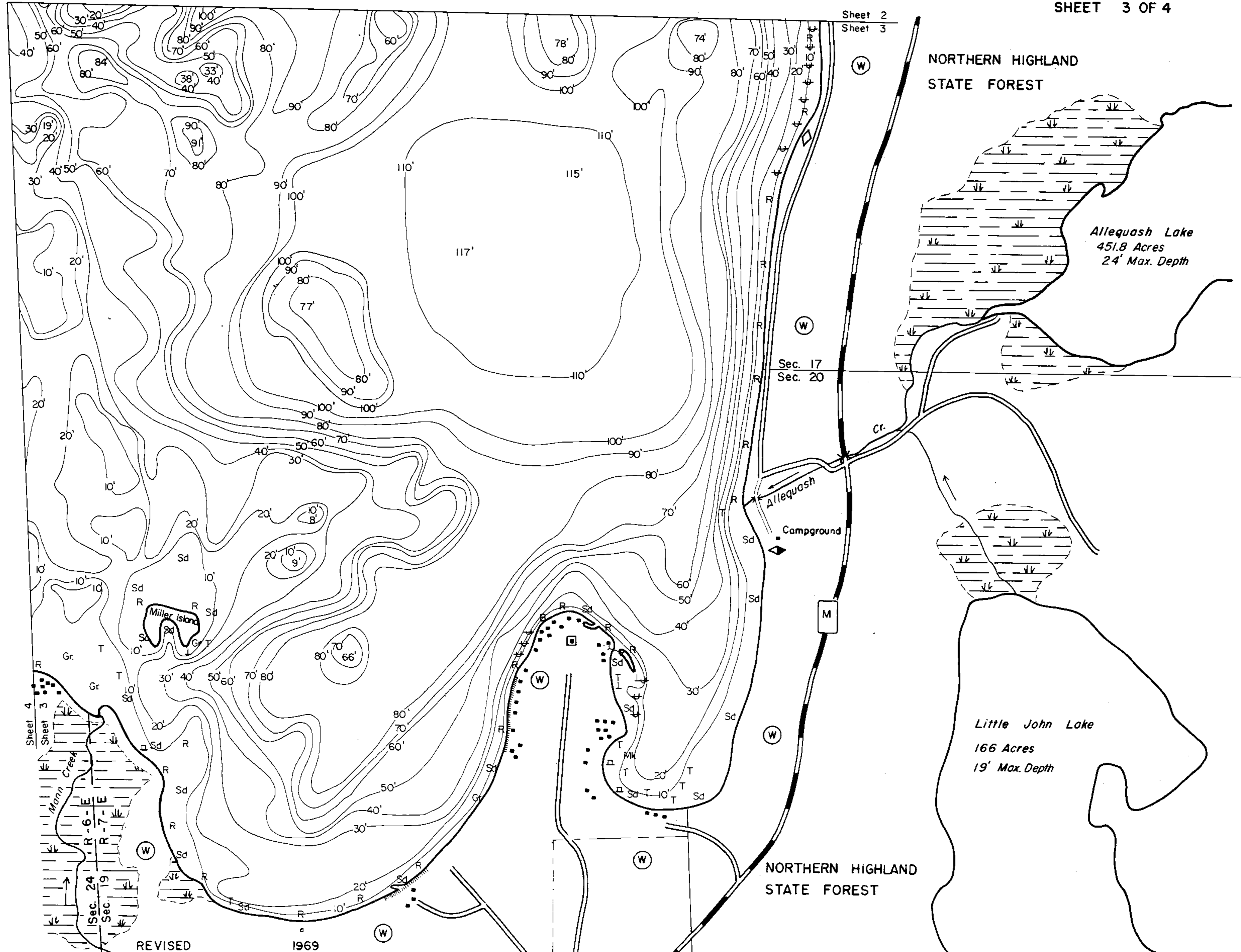

REVISÉ
EQUIPMENT RECORDING SONAR MAPPED

1969
MONTH YEAR
LAKE BOTTOM SYMBOLS

- TOPOGRAPHIC SYMBOLS**
- (B) Brush
 - (PW) Partially wooded
 - (W) Wooded
 - (C) Cleared
 - (P) Pastured
 - (A) Agricultural
 - B.M. Bench Mark
 - Dwelling
 - Resort
 - Camp
 - ||||| Steep slope
 - - - Indefinite shoreline
 - Marsh
 - Spring
 - Intermittent stream
 - Permanent inlet
 - Permanent outlet
 - Dam
 - D.N.R. State owned land

- LAKE BOTTOM SYMBOLS**
- P. Peat
 - Mk. Muck
 - C. Clay
 - M. Marl
 - Sd. Sand
 - St. Silt
 - Gr. Gravel
 - R. Rubble
 - Br. Bedrock
 - B Boulders
 - Stumps & Snags
 - Rock danger to navigation
 - Submergent vegetation
 - Emergent vegetation
 - Floating vegetation
 - Brush shelters
 - State Campsite

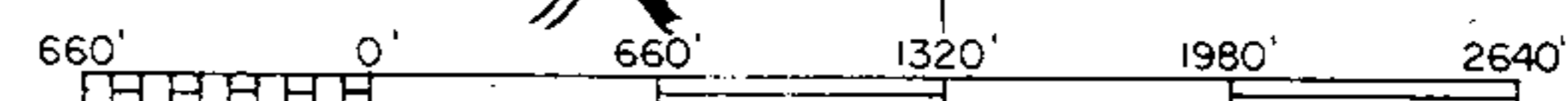

SCALE
 ◆ Access ◆ Access with Parking ◆ Boat Livery

Drawn by: C. Holt
 Field work by: L.O. Williamson, J. Smith

SPECIES OF FISH	Abundance		
	Abundant	Common	Present
Muskie		X	
N. Pike		X	
Walleye	X		
L.M. Bass		X	
S.M. Bass	X		
Panfish	X		
Lake Trout	X		
Whitefish	X		
Cisco	X		

WATER AREA 3815.84 ACRES
 UNDER 3 FT. 12 %
 OVER 20 FT. 76 %
 MAX. DEPTH 117 FEET.
 TOTAL ALK. 27 P.P.M.
 VOLUME 187,159.2 ACRE FT.
 SHORELINE 16.5 MILES
 SHORELINE 17.9 MILES WITH IS.

LAKE SURVEY MAP

SEC. 12, 13, 14, 24 T. 41, 42 N. R. 6, 7 E.

SHEET 4 OF 4

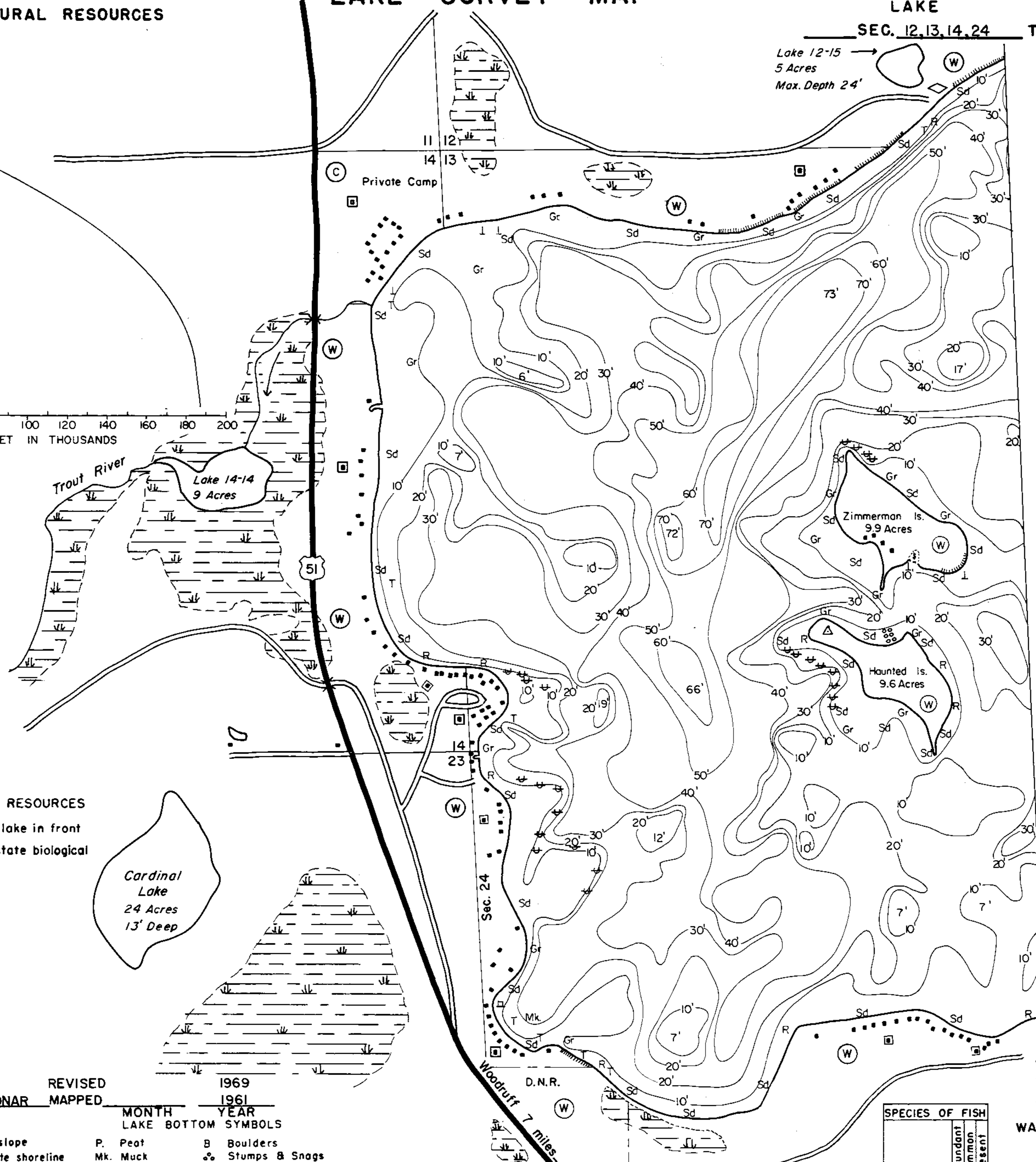
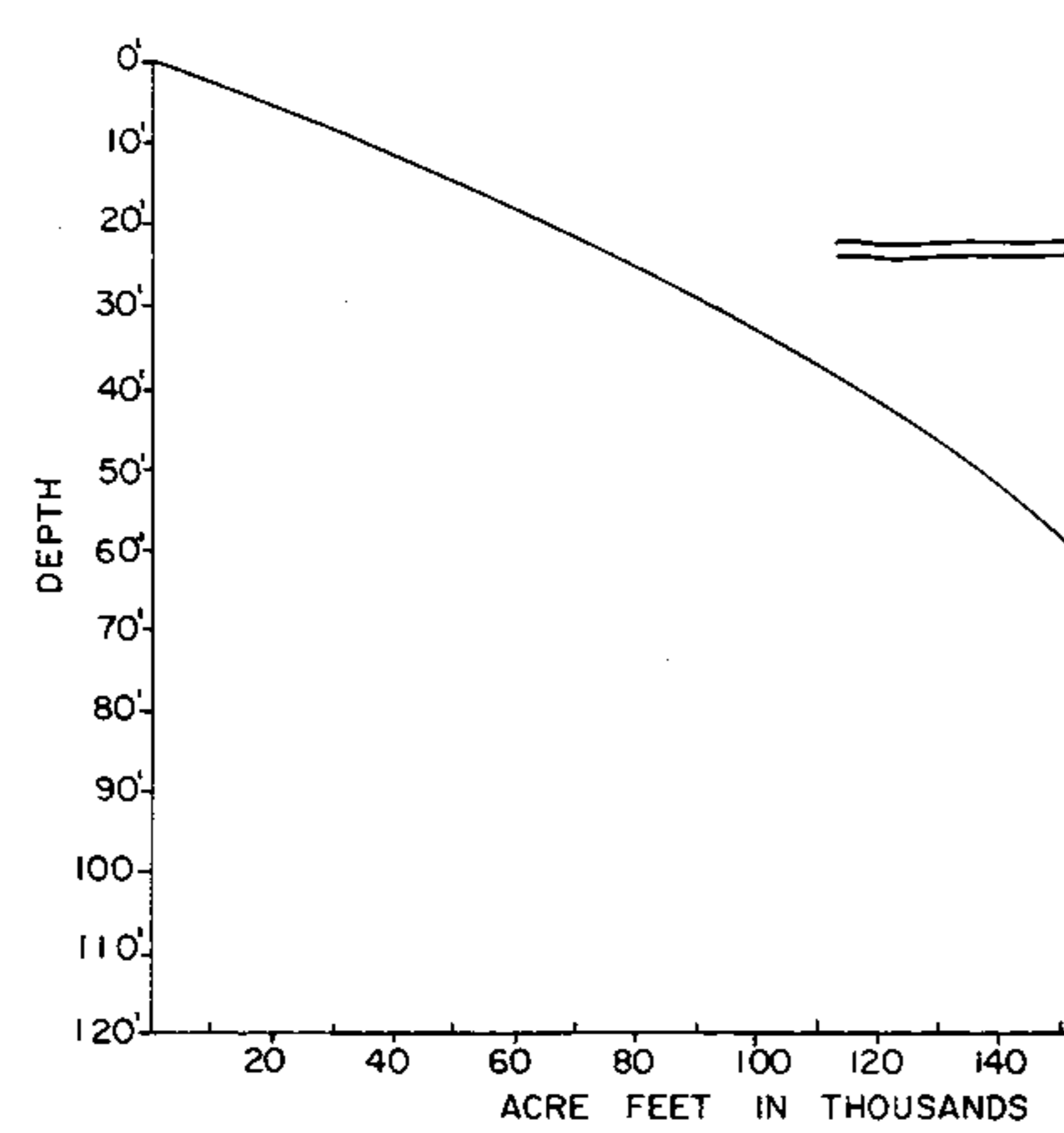

DEPARTMENT OF NATURAL RESOURCES
B.M. 74-S, located 20' from lake in front
of the north building of the state biological
laboratory.
Assumed elevation = 100'
Water elevation = 93.79'
Taken Nov., 1940.

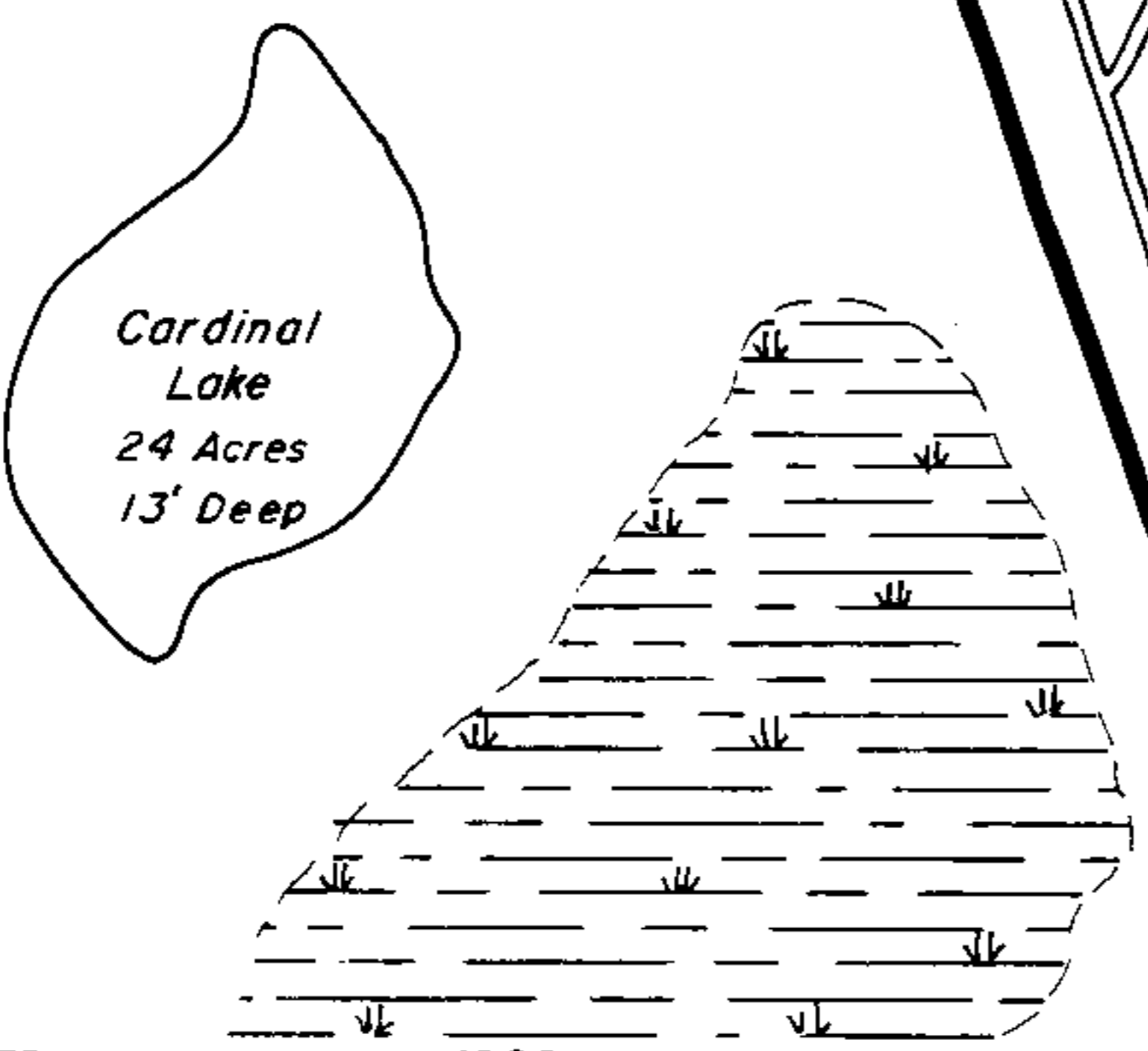

REVISOR MAPPED

TOPOGRAPHIC SYMBOLS	MONTH	YEAR	LAKE BOTTOM SYMBOLS
(B) Brush	1969	1961	P. Peat
(PW) Partially wooded			Mk. Muck
(W) Wooded			B. Boulders
(C) Cleared			St. Stumps & Snags
(P) Pastured			Rock danger to navigation
(A) Agricultural			T. Submergent vegetation
B.M. Bench Mark			Emergent vegetation
■ Dwelling			± Floating vegetation
■ Resort			± Brush shelters
■ Camp			▲ State Campsite
Steep slope			
~ Indefinite shoreline			
Marsh			
Spring			
Intermittent stream			
Permanent inlet			
Permanent outlet			
D.N.R. State owned land			

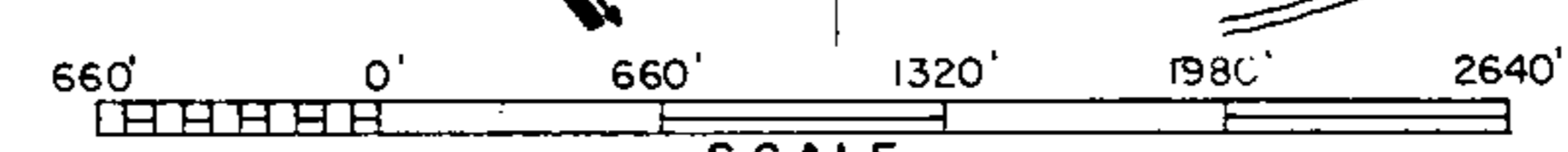

◆ Access ◆ Access with Parking ◆ Boat Livery
Drawn by: C. Holt
Field work by: L. O. Williamson, J. Smith

SPECIES OF FISH	ABUNDANCE	
	Abundant	Present
Muskie	X	
N. Pike	X	
Walleye	X	X
L. M. Bass	X	
S. M. Bass	X	
Panfish	X	
Lake Trout	X	X
Whitefish	X	
Cisco	X	

WATER AREA 3815.84 ACRES
UNDER 3 FT. 12 %
OVER 20 FT. 76 %
MAX. DEPTH 117 FEET.
TOTAL ALK. 27 P.P.M.
VOLUME 187,159.2 ACRE FT.
SHORELINE 16.5 MILES
SHORELINE 17.9 MILES WITH IS.

Sheet 3
Sheet 4

Source: Wisconsin Department of Natural Resources 608-266-2621
Trout Lake – Vilas County, Wisconsin DNR Lake Map
Date – Oct. 1969 - Historical Lake Map - Not for Navigation
A Public Document - Please Identify the Source when using it.